DATE	NAME	REV.
12/31/89	MATTHEW L. MARTINI L.S. 30088	1
12/31/90	MATTHEW L. MARTINI L.S. 30088	2
12/31/91	MATTHEW L. MARTINI L.S. 30088	3
12/31/92	MATTHEW L. MARTINI L.S. 30088	4
12/31/93	MATTHEW L. MARTINI L.S. 30088	5
12/31/94	MATTHEW L. MARTINI L.S. 30088	6

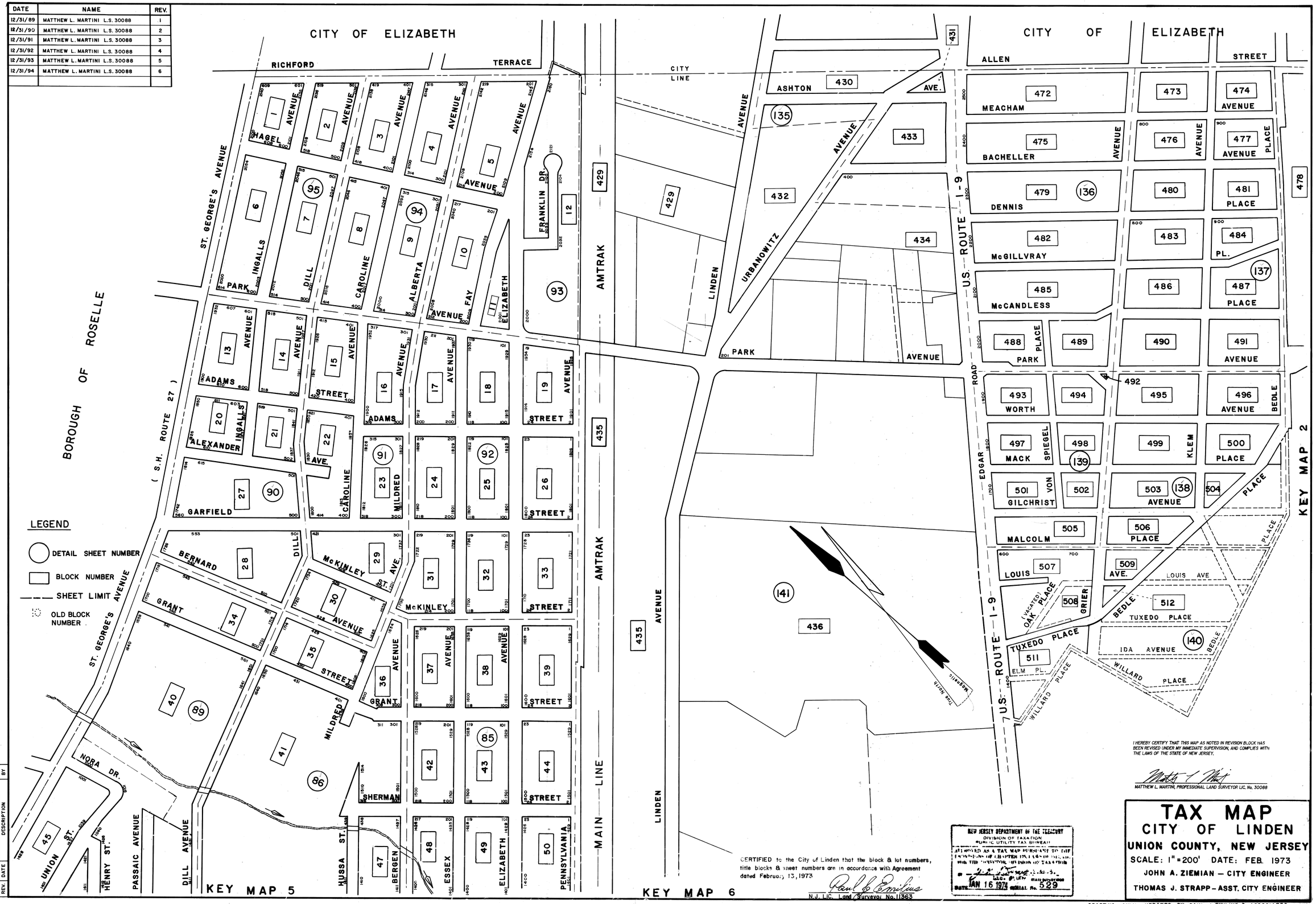

I HEREBY CERTIFY THAT THIS MAP AS NOTED IN REVISION BLOCK HAS BEEN REVISED UNDER MY IMMEDIATE SUPERVISION, AND COMPLIES WITH THE LAWS OF THE STATE OF NEW JERSEY.

MATTHEW L. MARTINI, PROFESSIONAL LAND SURVEYOR LIC. No. 30088

CERTIFIED to the City of Linden that the block & lot numbers, title blocks & sheet numbers are in accordance with Agreement dated February 13, 1973

Paul J. Emilius
N.J. LIC. Land Surveyor No. 11363

NEW JERSEY DEPARTMENT OF THE TREASURY
DIVISION OF TAXATION
PUBLIC UTILITY TAX BUREAU
APPROVED AS A TAX MAP PURSUANT TO THE PROVISIONS OF CHAPTER 175, LAWS OF 1973, AND FOR THE DIRECTOR, DIVISION OF TAXATION
LIC. SURVEYOR
STATE SURVEYOR
DATE JAN 16 1974 SERIAL No. 529

TAX MAP
CITY OF LINDEN
UNION COUNTY, NEW JERSEY

SCALE: 1" = 200' DATE: FEB. 1973

JOHN A. ZIEMIAN – CITY ENGINEER

THOMAS J. STRAPP – ASST. CITY ENGINEER

REV.	DATE	DESCRIPTION	BY

DRAFTING ONLY UPDATED BY PAUL J. EMILIUS & ASSOCIATES